May 2026 · By Olivier Naimi · Download PDF

Why MACH+AI (MACHAI) for the Chief Digital Officer

A strategic executive briefing — from the architecture beneath AI, to the competitive imperative every CDO must act on now. Based on research and thought leadership by Olivier Naimi, May 2026.

TABLE OF CONTENTS

00 Executive Summary
01 What Is MACH Architecture?
02 The AI ROI Gap
03 What Changes When AI Meets MACH
04 Why the CDO Is the Natural Owner
05 The MACHAI Martech Opportunity
06 MACHAI and the DXP
07 The CDO's MACHAI Roadmap
08 The Competitive Imperative
09 Value Proposition to the Board
10 Conclusion

MAY 2026 · MACHAI SERIES

You Are Reading Part II

Part I: The Chief Digital Officer in the MACHAI Era

Part II: Why MACHAI for the Chief Digital Officer

Download PDF

Free · Full article by Olivier Naimi

KEY STATS

6× More likely to achieve AI ROI

98% Support AI at scale

30% Conversion uplift via Martech

90% Of orgs now have CDOs

KEY TOPICS

MACHAI | MACH Architecture | CDO Strategy | AI ROI | Composable DXP | Headless Commerce | Martech Orchestration | AI-Driven Personalization | Cloud-Native Data | MOCHAI | Data Governance | B2B & B2C Digital

Executive Summary

The Chief Digital Officer role has evolved from leading digital engagement to shaping enterprise-wide AI transformation. By 2026, the CDO is increasingly accountable for translating AI and modern digital architecture into measurable business growth, operational agility, and competitive advantage.

Yet ambition is outpacing readiness. Most enterprises are still running AI pilots on top of fragile, monolithic architectures — producing point solutions rather than enterprise-scale transformation. The breakthrough belongs to organizations that have built the right foundation first.

That foundation is **MACH+AI — MACHAI**.

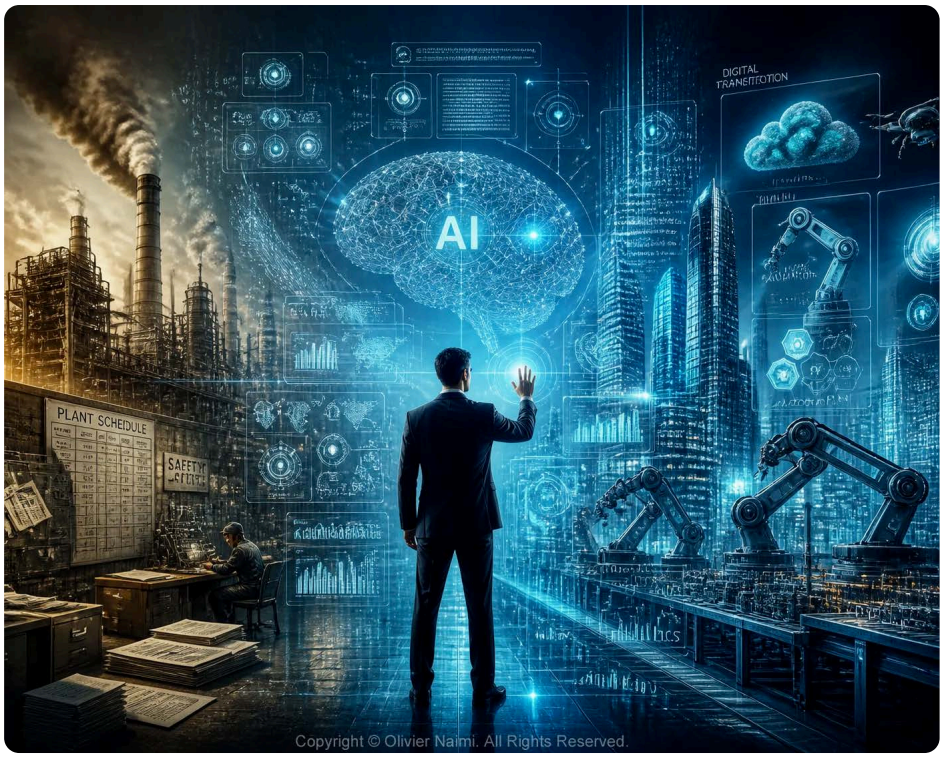

Copyright © Olivier Naimi. All Rights Reserved.

The CDO at the defining moment: bridging legacy architecture and the MACHAI-powered enterprise.

RELATED THOUGHT LEADERSHIP

May 2026
The CDO in the MACHAI (MACH+AI) Era

2021
The CDO Uprising, a Decade into the Blockchain Era

Website Magazine
Creating Share-Worthy Digital Experiences

2012
Web Strategy: A Call for Unification

1/ What Is MACH Architecture?

CONNECT

MACH stands for **Microservices · API-first · Cloud-native · Headless** — a set of technology principles for building modern, scalable enterprise software that can move as fast as the business demands.

PILLAR	DEFINITION	CDO RELEVANCE
Microservices	Applications split into small, autonomous services, each owning a specific business capability	Enables independent data domains; eliminates the "big bang" data migration trap
API-first	Every capability is exposed and consumed through standardized APIs	Creates a universal data access layer; connects AI models to any system
Cloud-native SaaS	Built to fully leverage cloud infrastructure — elastic, scalable, globally distributed	On-demand data processing at any scale; cost-optimized for AI workloads
Headless	Presentation layer decoupled from the backend and data layer	Data pipelines and AI outputs can feed any channel or surface without re-engineering

MACH is not a single product or vendor. It is a **composable architecture philosophy** — the operating system on which the next decade of enterprise data strategy runs.

2/ The AI ROI Gap — And Why Architecture Is the Cause

The data is unambiguous. According to the *MACH Alliance's 2026 Enterprise Technology Report "AI: From Pilot to Production"* (600 enterprise decision-makers across 7 countries):

> **Organizations with fully composable architecture are 6× more likely to achieve measurable AI ROI than those still in early planning stages.**

78%
of fully composable organizations report measurable AI ROI

98%
of composable organizations can support AI at scale

13%
only — of non-composable orgs achieve clear AI results

The conclusion is direct: the barrier to AI value is not the AI itself. It is the architecture beneath it. Enterprises running AI on top of monolithic, tightly-coupled systems face the same problem they always have — data locked in silos, slow integration cycles, brittle pipelines, and the inability to experiment without breaking production. MACH dismantles all of that.

3/ MACHAI — What Changes When AI Meets MACH

MACHAI (MACH + AI) describes composable, cloud-native architectures — Microservices, API-first, Cloud-native, Headless — augmented with AI-driven decision-making, orchestration, and automation at every layer. The combination produces capabilities that neither element delivers alone.

MACH Gives AI a Body

AI models are powerful but inert without real-time data, event-driven triggers, and the ability to write actions back into systems. MACH's microservices and API-first design give AI agents the connective tissue they need to operate across the enterprise — not just generate outputs in isolation.

AI Gives MACH a Brain

MACH architectures are fast and flexible, but composable systems still require intelligence to orchestrate effectively. AI adds:

- → **Predictive personalization** across headless digital experiences
- → **Autonomous decision routing** within API-first workflows
- → **Generative content and recommendations** at any channel touchpoint
- → **Intelligent monitoring and self-healing** of distributed microservices

The MACHAI Flywheel

The more composable the architecture, the more effectively AI can be deployed. The more effectively AI is deployed, the greater the ROI that justifies further architectural investment. This is not incremental improvement — it is **compounding competitive advantage**.

View LinkedIn Profile

4/ Why the CDO Is the Natural Owner of MACHAI

The CDO role is uniquely positioned to champion MACHAI — and uniquely at risk if someone else takes ownership first.

The CDO's Cross-Functional Mandate

CDOs sit at the intersection of technology, data, and business outcomes. No other C-suite role owns all three simultaneously. MACHAI requires exactly this intersection: technical architecture decisions must be grounded in data strategy and justified through business outcomes. The CDO is the only executive who can hold all three accountable at once.

The CDO's Data Mandate = MACHAI's Core Value

MACHAI's primary business output is data — cleaner, faster, more accessible, and more intelligent data. The CDO's primary mandate is to ensure data delivers value. These are the same mission. Specifically, MACHAI enables CDOs to:

1. 1. **Dismantle data silos** — Microservices break monolithic systems into independently governed data domains. Each domain owns its data, exposes it via APIs, and can be updated without touching adjacent systems.
2. 2. **Create a universal data access layer** — API-first design means any AI model, analytics tool, or business application can access any data asset through a standardized interface. No custom integrations. No ETL nightmares.
3. 3. **Scale AI workloads economically** — Cloud-native infrastructure provides elastic compute that scales to AI training and inference demands, then contracts when demand drops. CDOs stop paying for peak capacity 24/7.
4. 4. **Deliver AI outputs to any channel** — Headless architecture means AI-driven personalization, recommendations, and content reach web, mobile, IoT, and emerging interfaces through a single data layer. The CDO owns that layer.
5. 5. **Accelerate experimentation** — Composable systems allow CDOs to test new AI models, swap vendors, and iterate on data products without enterprise-wide risk. Speed of learning becomes a competitive weapon.

5/ The MACHAI Martech Opportunity

For CDOs overseeing Marketing Technology stacks — which now represent some of the largest enterprise data flows — MACHAI creates a step-change in measurement and attribution capability.

By integrating Martech APIs within MACH's headless architecture, CDOs unlock:

- → **Privacy-compliant personalization at scale** — AI-driven customer experiences that respect consent frameworks without sacrificing relevance
- → **Real-time campaign optimization** — AI continuously adjusts messaging, audience segments, and spend allocation as behavioral data flows in
- → **Precise attribution** — Composable data pipelines connect every touchpoint to business outcomes, turning attribution from an art into a science

Leading implementations are reporting **20–30% uplift in conversion rates** through this approach. For CDOs managing $500M+ revenue platforms, that is not a marginal improvement — it is a transformational business case.

6/ MACHAI and the Digital Experience Platform (DXP)

The Digital Experience Platform — powered by composable MACH architecture — is the central engine of modern CDO leadership. DXP enables modular, scalable architectures where personalization and real-time adaptability convert passive visitors into loyal advocates, directly impacting revenue and retention.

In the MACHAI context, the CDO's DXP mandate expands:

- → Every touchpoint — mobile apps, web portals, partner portals, agent interfaces — draws from a single, AI-enriched data layer
- → Personalization is not batch-processed overnight; it is computed in real time as the user moves through the experience
- → Content, recommendations, and pricing are dynamically assembled from composable components, not hard-coded pages

This is the difference between a digital experience and an **intelligent digital experience** — and the CDO is the executive who makes it real.

7/ The CDO's MACHAI Roadmap

Successful MACHAI adoption is not a single transformation. It is a disciplined progression across four phases:

PHASE 1

Foundation

Months 0–6

- Audit current architecture for MACH readiness
- Identify highest-value data domains for microservices migration
- Establish API governance standards and catalog existing endpoints
- Select composable platform vendors aligned to MACH principles

PHASE 2

Composable Core

Months 6–18

- Decompose monolithic systems incrementally — start with highest-friction data integration points
- Deploy API-first data access layer across priority systems
- Migrate data infrastructure to cloud-native architecture
- Establish headless content and data delivery framework

PHASE 3

AI Augmentation

Months 12–24

- Layer AI orchestration onto the composable foundation
- Deploy predictive personalization across headless digital experiences
- Implement autonomous decision routing in API workflows
- Instrument AI performance monitoring with full data lineage

PHASE 4

MACHAI at Scale

Months 18–36

- Expand composable architecture across all enterprise data domains
- Activate generative AI capabilities at every customer touchpoint
- Deploy MOCHAI capabilities for social commerce and next-gen ecommerce
- Institutionalize composable experimentation across the data organization

8/ The Competitive Imperative

History is clear on what happens to organizations that delay architectural modernization. The CDO who waits for a "better time" to adopt composable architecture is making the same bet that legacy retailers made against ecommerce, and that traditional media made against streaming.

The MACHAI window is open — but it is not open indefinitely. Organizations that build composable, AI-ready architectures today are accumulating:

→ **Data network effects** — richer training data, more accurate models, better personalization

→ **Speed advantages** — faster experimentation cycles, shorter time-to-insight

→ **Talent advantages** — engineers and data scientists who want to work on modern stacks

→ **Vendor leverage** — composable architectures allow vendor swaps as the AI landscape evolves; monolithic architectures lock you into yesterday's choice

The message to CEOs and boards is unambiguous: **CDOs must be elevated as indispensable partners in MACHAI strategy.** Organizations that invest decisively in composable, AI-amplified architectures will capture compounding returns. Those that hesitate will cede ground to competitors who move first.

9/ The CDO's MACHAI Value Proposition to the Board

When presenting MACHAI to the board, CDOs should frame the investment across four dimensions:

DIMENSION	MACHAI CONTRIBUTION	PROOF POINT
Revenue Growth	AI-driven personalization and real-time experience optimization	20–30% conversion uplift in leading implementations
Cost Efficiency	Cloud-native elasticity and automated orchestration reduce operational overhead	Right-sized compute costs; reduced integration maintenance
Risk Reduction	Composable architecture eliminates single points of failure; data governance built in by design	Decentralized failure modes; API-level access control
Competitive Agility	Swap AI vendors and scale new capabilities without re-architecting	6× AI ROI advantage over non-composable peers

10/ Conclusion — MACHAI Is the CDO's Defining Moment

The CDO role was created to lead digital transformation. In 2026, digital transformation *is* MACHAI

— the convergence of composable architecture and artificial intelligence into a unified enterprise operating model.

CDOs who own MACHAI strategy do not just modernize technology. They:

- → Create the data infrastructure that every other AI initiative in the organization depends on
- → Establish the governance frameworks that make AI trustworthy at enterprise scale
- → Deliver the business outcomes — revenue, efficiency, competitive differentiation — that justify continued investment in data and AI

The CDO who leads MACHAI becomes indispensable to the enterprise's future. The CDO who does not risks being defined by the past.

> **"The strategic imperative is clear: enterprises that align their digital and AI ambitions under MACHAI will define the next era of competitive advantage—those that remain fragmented will be governed by the pace of the leaders, not the market."**
> — Olivier Naimi

Frequently Asked Questions About MACH AI and the CDO

▼ What is MACHAI and why should the CDO care?
MACHAI refers to the convergence of MACH architecture (Microservices, API-first, Cloud-native, Headless) with AI-driven capabilities into a unified operating model. For the CDO, this is not a technology trend but a strategic shift: it enables composable customer experiences, real-time decision-making, and scalable modernization without full-stack rewrites.

▶ What is the CDO's role in the MACHAI era?
▶ Why is MACHAI crucial for AI-led enterprise modernization?
▶ How does MACHAI differentiate C-suite strategy from "just another AI project"?
▶ What should CEOs and boards prioritize when backing MACHAI?
▶ How does MACH AI improve customer experience?
▶ What are the biggest challenges in AI-native enterprise transformation?

Thought Leadership

In the MACHAI era, the Chief Digital Officer has evolved from orchestrating digital channels into becoming the architect of AI-native, composable enterprises. Rather than treating AI as a bolt-on technology, MACHAI embeds intelligence into the core architecture—enabling CDOs to drive measurable business outcomes through modular, cloud-native stacks that adapt in real time. For CEOs and boards, this shift redefines the CDO's mandate: not just to "do digital" or "run AI projects," but to build the enterprise's capacity to continuously learn, respond, and outperform in an AI-driven marketplace.

ABOUT THIS BRIEFING

This briefing draws on research and thought leadership by **Olivier Naimi**, Digital & AI Transformation Executive with 25+ years of experience transforming Fortune 500 organizations including Sony PlayStation, Sony Corporation, Hitachi, Walmart, and Sears. Key sources include Naimi's May 2026 article *"The Chief Digital Officer in the MACHAI (MACH+AI) Era,"* the MACH Alliance 2026 Enterprise Technology Report *"AI: From Pilot to Production,"* and the 2026 AI & Data Executive Leadership Benchmark Survey.

View Full Bio | Get in Touch

Copyright © Olivier Naimi. All Rights Reserved.